ST. Thomas
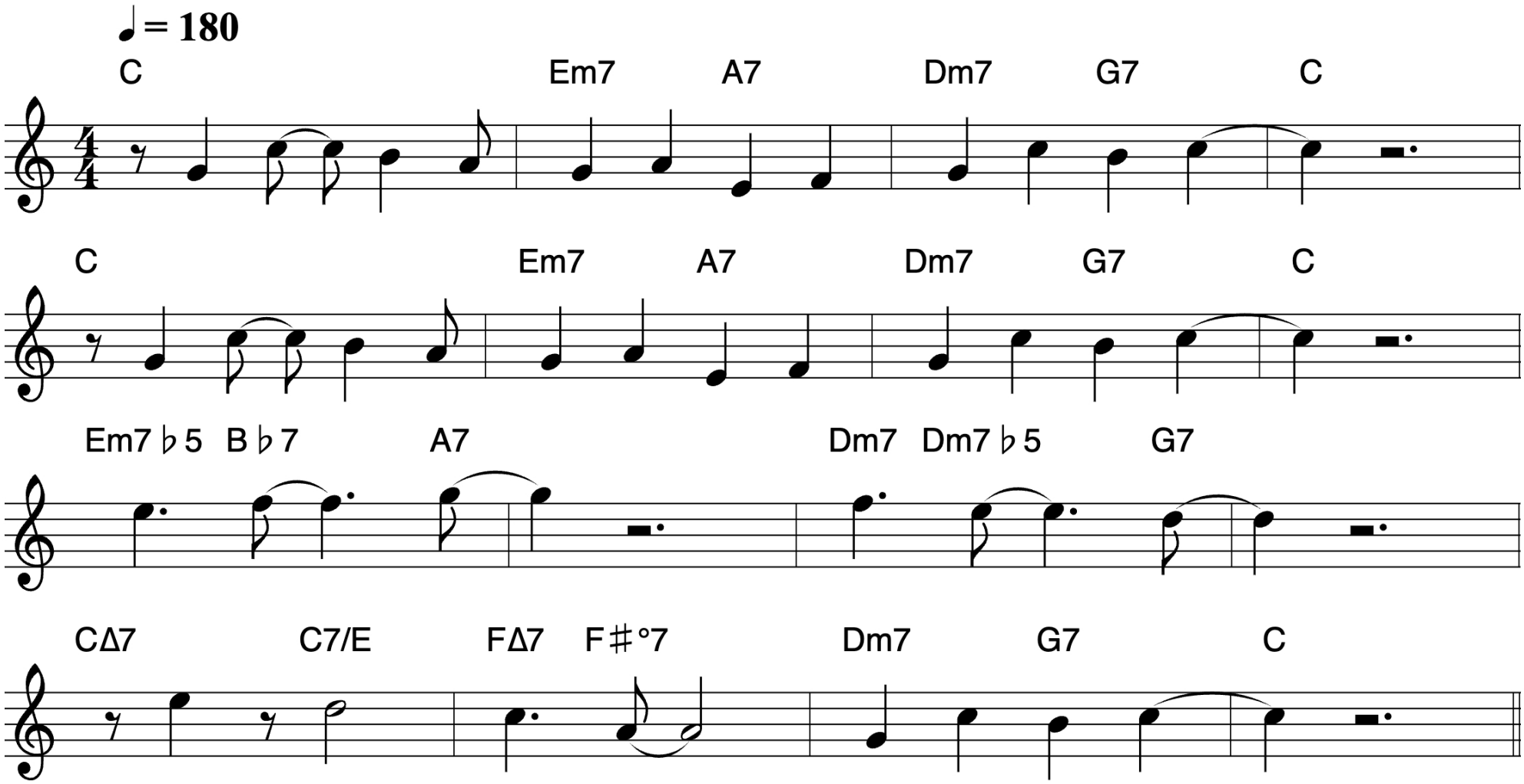
Sonny Rollins